

STEEL CENTER
FOR CAREER AND TECHNICAL EDUCATION



ADDITIONS AND ALTERATIONS TO THE **STEEL CENTER CTE**

PROJECT UPDATE



C COPYRIGHT 4566

02/07/2023



-  EXISTING AREAS
-  REDESIGN AREAS
-  ADDITIONS



PROPOSED FIRST FLOOR PLAN

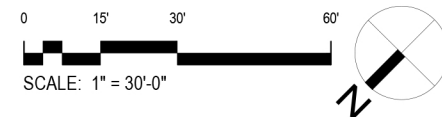



-  EXISTING AREAS
-  REDESIGN AREAS
-  ADDITIONS

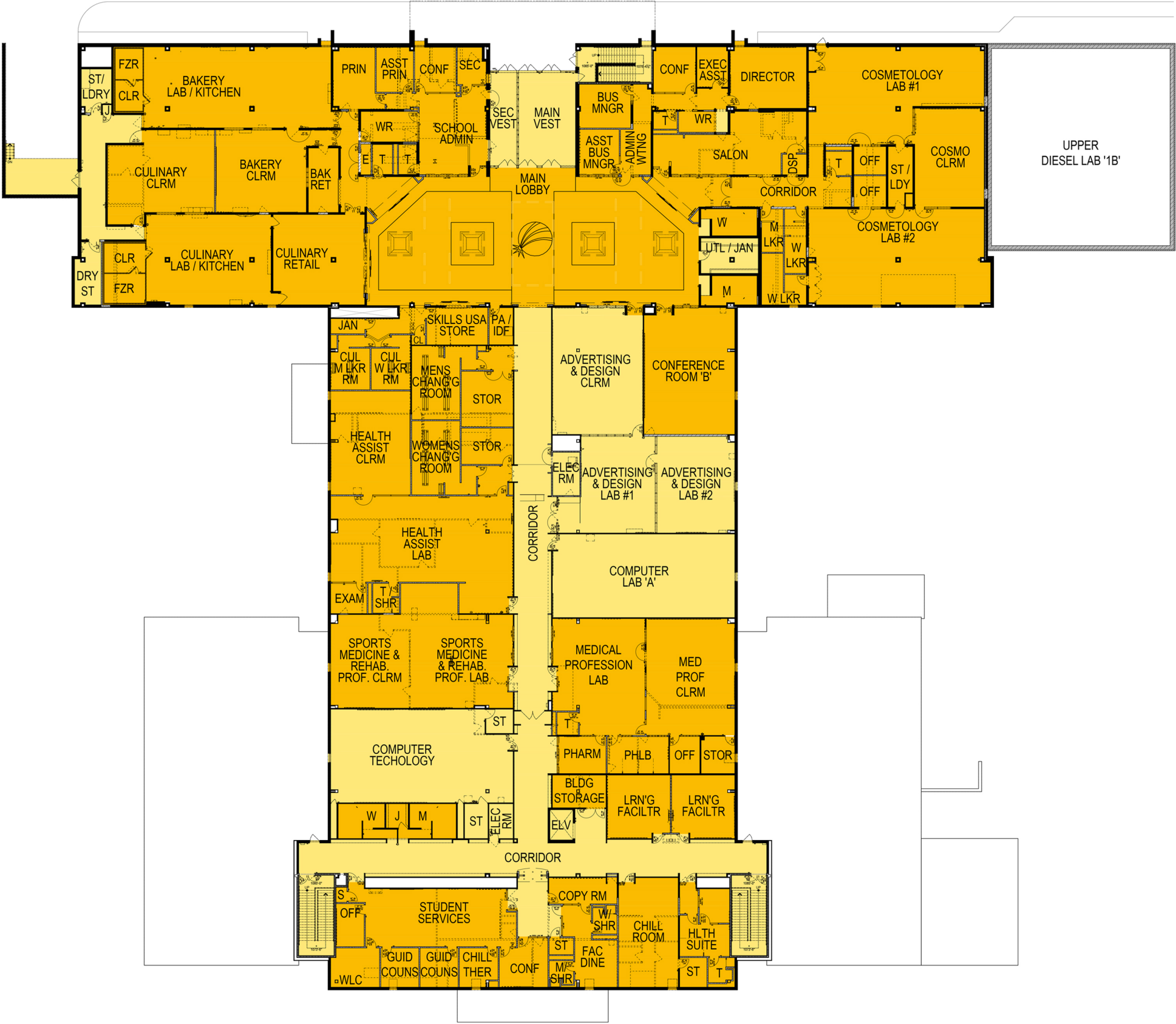

PROPOSED SECOND FLOOR PLAN

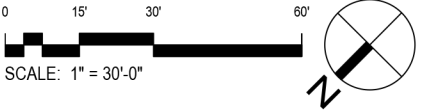

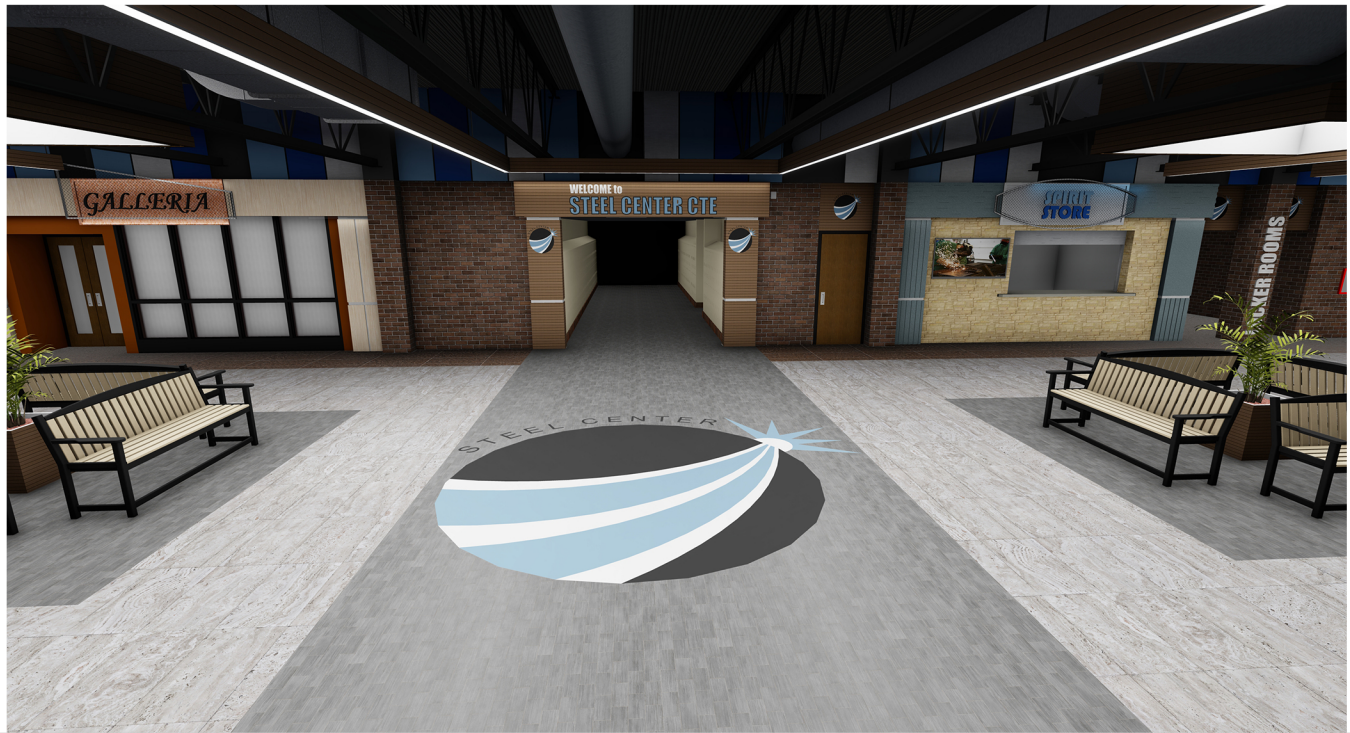

Steel Center CTE
MODEL VIEWS

